

	Govt. of Maharashtra Ismail Yusuf College of Arts, Science and Commerce. Near Jogeshwari East Railway Station., Mumbai, Mumbai City, (Maharashtra), Jogeshwari (E) - 400060 University of Mumbai	
PRN : 2016016401250245	Transfer Certificate Code : AFDKAIBKBJAIBBJD	Transfer Certificate Number : 2019266101 

CERTIFIED that Shri/ Kumari/ Smt. **MESTRY JANVI JITENRA** has been a student of **Govt. of Maharashtra Ismail Yusuf College of Arts, Science and Commerce.**

- After Passing the **M.Sc.** Examination in the year **2020-2021** , She has kept terms in the college as under;
 June..... to October (.....days)
 November..... to March (.....days)
 June..... to October (.....days)
 November..... to March (.....days)
- She would have been in the class if She had continued in this college.
- She Passed/ Failed/ ATKT at the **M.Sc. Part II - Chemistry - Regular - Rev16** Examination held in (March/October) **2020-2021** .
- She has no books belonging to this college in Her possession.
- She owe nothing on account of college dues.
- Her conduct and character are good.
- Her Date of Birth in college register is **15 Nov 1998**
- She has attended courses of instruction at this college in Voluntary Subjects or Group of Subjects :-
- She has satisfactorily carried out the practical work in **Faculty of Science**
- She has satisfactorily gone through the course of Physical Training prescribed by the University. She was exempted from physical training on medical grounds/ on the ground of Her being a member of NCC.
- She belongs to **Category: Open** as per record.

Date:

Forward with compliments to the Principal/Registrar _____

Principal
 Govt. of Maharashtra Ismail Yusuf College of Arts,
 Science and Commerce.

PRINCIPAL

Checked by Government of Maharashtra's
 Ismail Yusuf College of
 Arts, Science and Commerce.

Entered By :-

Note: Transfer Certificate code given above will be required to admit the student in Digital, Science and Commerce.
 Jogeshwari (East), Mumbai - 400 060.



Janvi Mestry
 8/4/2022



In Unbausehler Amtsdorfer Ehrenamt, Kantonswahlbezirk Vöhringen (Hauptstadt) Mündel: 40/10/1831 bis 1834 1831, 1832, 1833, 1834, 1835, 1836, 1837, 1838, 1839, 1840, 1841, 1842, 1843, 1844, 1845, 1846, 1847, 1848, 1849, 1850, 1851, 1852, 1853, 1854, 1855, 1856, 1857, 1858, 1859, 1860, 1861, 1862, 1863, 1864, 1865, 1866, 1867, 1868, 1869, 1870, 1871, 1872, 1873, 1874, 1875, 1876, 1877, 1878, 1879, 1880, 1881, 1882, 1883, 1884, 1885, 1886, 1887, 1888, 1889, 1890, 1891, 1892, 1893, 1894, 1895, 1896, 1897, 1898, 1899, 1900, 1901, 1902, 1903, 1904, 1905, 1906, 1907, 1908, 1909, 1910, 1911, 1912, 1913, 1914, 1915, 1916, 1917, 1918, 1919, 1920, 1921, 1922, 1923, 1924, 1925, 1926, 1927, 1928, 1929, 1930, 1931, 1932, 1933, 1934, 1935, 1936, 1937, 1938, 1939, 1940, 1941, 1942, 1943, 1944, 1945, 1946, 1947, 1948, 1949, 1950, 1951, 1952, 1953, 1954, 1955, 1956, 1957, 1958, 1959, 1960, 1961, 1962, 1963, 1964, 1965, 1966, 1967, 1968, 1969, 1970, 1971, 1972, 1973, 1974, 1975, 1976, 1977, 1978, 1979, 1980, 1981, 1982, 1983, 1984, 1985, 1986, 1987, 1988, 1989, 1990, 1991, 1992, 1993, 1994, 1995, 1996, 1997, 1998, 1999, 2000, 2001, 2002, 2003, 2004, 2005, 2006, 2007, 2008, 2009, 2010, 2011, 2012, 2013, 2014, 2015, 2016, 2017, 2018, 2019, 2020, 2021, 2022, 2023, 2024, 2025, 2026, 2027, 2028, 2029, 2030, 2031, 2032, 2033, 2034, 2035, 2036, 2037, 2038, 2039, 2040, 2041, 2042, 2043, 2044, 2045, 2046, 2047, 2048, 2049, 2050, 2051, 2052, 2053, 2054, 2055, 2056, 2057, 2058, 2059, 2060, 2061, 2062, 2063, 2064, 2065, 2066, 2067, 2068, 2069, 2070, 2071, 2072, 2073, 2074, 2075, 2076, 2077, 2078, 2079, 2080, 2081, 2082, 2083, 2084, 2085, 2086, 2087, 2088, 2089, 2090, 2091, 2092, 2093, 2094, 2095, 2096, 2097, 2098, 2099, 2100, 2101, 2102, 2103, 2104, 2105, 2106, 2107, 2108, 2109, 2110, 2111, 2112, 2113, 2114, 2115, 2116, 2117, 2118, 2119, 2120, 2121, 2122, 2123, 2124, 2125, 2126, 2127, 2128, 2129, 2130, 2131, 2132, 2133, 2134, 2135, 2136, 2137, 2138, 2139, 2140, 2141, 2142, 2143, 2144, 2145, 2146, 2147, 2148, 2149, 2150, 2151, 2152, 2153, 2154, 2155, 2156, 2157, 2158, 2159, 2160, 2161, 2162, 2163, 2164, 2165, 2166, 2167, 2168, 2169, 2170, 2171, 2172, 2173, 2174, 2175, 2176, 2177, 2178, 2179, 2180, 2181, 2182, 2183, 2184, 2185, 2186, 2187, 2188, 2189, 2190, 2191, 2192, 2193, 2194, 2195, 2196, 2197, 2198, 2199, 2200, 2201, 2202, 2203, 2204, 2205, 2206, 2207, 2208, 2209, 2210, 2211, 2212, 2213, 2214, 2215, 2216, 2217, 2218, 2219, 2220, 2221, 2222, 2223, 2224, 2225, 2226, 2227, 2228, 2229, 2230, 2231, 2232, 2233, 2234, 2235, 2236, 2237, 2238, 2239, 2240, 2241, 2242, 2243, 2244, 2245, 2246, 2247, 2248, 2249, 2250, 2251, 2252, 2253, 2254, 2255, 2256, 2257, 2258, 2259, 2260, 2261, 2262, 2263, 2264, 2265, 2266, 2267, 2268, 2269, 2270, 2271, 2272, 2273, 2274, 2275, 2276, 2277, 2278, 2279, 2280, 2281, 2282, 2283, 2284, 2285, 2286, 2287, 2288, 2289, 2290, 2291, 2292, 2293, 2294, 2295, 2296, 2297, 2298, 2299, 2300, 2301, 2302, 2303, 2304, 2305, 2306, 2307, 2308, 2309, 2310, 2311, 2312, 2313, 2314, 2315, 2316, 2317, 2318, 2319, 2320, 2321, 2322, 2323, 2324, 2325, 2326, 2327, 2328, 2329, 2330, 2331, 2332, 2333, 2334, 2335, 2336, 2337, 2338, 2339, 2340, 2341, 2342, 2343, 2344, 2345, 2346, 2347, 2348, 2349, 2350, 2351, 2352, 2353, 2354, 2355, 2356, 2357, 2358, 2359, 2360, 2361, 2362, 2363, 2364, 2365, 2366, 2367, 2368, 2369, 2370, 2371, 2372, 2373, 2374, 2375, 2376, 2377, 2378, 2379, 2380, 2381, 2382, 2383, 2384, 2385, 2386, 2387, 2388, 2389, 2390, 2391, 2392, 2393, 2394, 2395, 2396, 2397, 2398, 2399, 2400, 2401, 2402, 2403, 2404, 2405, 2406, 2407, 2408, 2409, 2410, 2411, 2412, 2413, 2414, 2415, 2416, 2417, 2418, 2419, 2420, 2421, 2422, 2423, 2424, 2425, 2426, 2427, 2428, 2429, 2430, 2431, 2432, 2433, 2434, 2435, 2436, 2437, 2438, 2439, 2440, 2441, 2442, 2443, 2444, 2445, 2446, 2447, 2448, 2449, 2450, 2451, 2452, 2453, 2454, 2455, 2456, 2457, 2458, 2459, 2460, 2461, 2462, 2463, 2464, 2465, 2466, 2467, 2468, 2469, 2470, 2471, 2472, 2473, 2474, 2475, 2476, 2477, 2478, 2479, 2480, 2481, 2482, 2483, 2484, 2485, 2486, 2487, 2488, 2489, 2490, 2491, 2492, 2493, 2494, 2495, 2496, 2497, 2498, 2499, 2500, 2501, 2502, 2503, 2504, 2

DATE 16.12.2022.

MESTRY JANI JITENDRA

Sir,
I Wish to state that I am seeking admission to the ^{F.Y} B.Ed. Class in this College and request you to kindly send my Transference Certificate to the Principal of this college. I send herewith Rs. ----- being the fee for Transference Certificate.

MSC Part I & II

2019-2021

2021.

100

1992

$\therefore \frac{1}{\sqrt{2}} = \frac{\sin A}{\sin B}$

:- Physical chemistry :-

Yours faithfully,

Signature of the Student: Agilestina

Forwarded with Compliments to the Principal / Registrar Mumbai University for favour of early compliance.

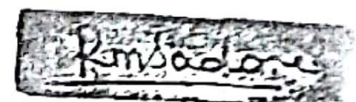

PRINCIPAL
T.J.S.P. COLLEGE OF EDUCATION B.E.C.
Dr. Babasaheb Ambedkar Nagar,
Kannamangal Nagar-1, Vicarabad (E),
Mumbai-400 022.

GRADE CARD

NAME : MESTRY JANVI JITENRA JIDNYASA
 EXAMINATION : M.SC. (PART I) (SEM. I) (CBCGS)
 HELD IN : DECEMBER 2019
 SEAT NUMBER : 2084637

COURSE CODE	COURSE TITLE	COURSE CREDITS	GRADE			CREDIT EARNED (C)	GRADE POINTS (G)	C X G
			TH / PR	IA	OVERALL			
	44: CHEMISTRY (REVISED)							
PSCH101	PHYSICAL CHEMISTRY	4 2	D O	A --	C O	4 2	5 10	20 20
PSCH102	INORGANIC CHEMISTRY	4 2	D O	A --	C O	4 2	5 10	20 20
PSCH103	ORGANIC CHEMISTRY	4 2	D O	A --	C O	4 2	5 10	20 20
PSCH104	ANALYTICAL CHEMISTRY	4 2	C O	A --	B O	4 2	6 10	24 20
TOTAL		24				24		164



Remark : Successful

SGPI : 6.83

Result Declared on : MARCH 7, 2020

V. Patel

DIRECTOR
 BOARD OF EXAMINATIONS & EVALUATION

PTO